



Republic of the Philippines  
**Department of Education**  
REGION IV-A CALABARZON  
GATE 2, KARANGALAN VILLAGE  
1900 CAINTA, RIZAL

---

**REQUEST FOR QUOTATION**

The **Department of Education Region IV-A (CALABARZON)** through its **Bids and Awards Committee**, intends to procure **"REHABILITATION OF OPEN SPACE AT THE BACK OF THE REGIONAL OFFICE AS COMMON AREA"** in accordance with Alternative Method of Procurement under ☐ Section 52 (Shopping) or ☒ Section 53.9 (Negotiated Procurement – Small Value Procurement) of the 2016 Revised Implementing Rules and Regulations of Republic Act No. 9184. The Approved Budget for the Contract (ABC) is **Two Hundred Fifty One Thousand Pesos (Php251,000.00).**

Please quote your **Best Offer** for the item/s described herein, **subject to the Terms and Conditions** provided at the bottom/last page of this Request for Quotation (RFQ). Submit your proposal/quotation duly signed by your authorized representative **not later than January 25, 2022 at 5:00 P.M.** at the BAC Secretariat, DepEd Region IV-A CALABARZON, Gate 2 Karangalan Village, Cainta, Rizal. **Quotations may also be submitted through facsimile or email at the address and contact numbers indicated below.**

A copy of your 2022 **Business/Mayor's Permit, PCAB License, Latest Income/Business Tax Return** and **PhilGEPS Registration Number** are required to be submitted along with your signed quotation/proposal.

Also, please provide a copy of your **Department of Tourism (DOT) Certificate of Authority to Operate** for hotels, including staycation hotels, in areas classified under a Modified General Community Quarantine (MGCQ) and General Community Quarantine (GCQ) pursuant to the latest **IATF-EID Resolution No. 79** issued on October 15, 2020.

Moreover, a **Notarized Omnibus Sworn Statement (GPPB-prescribed forms)** will also be required to be submitted prior to award.

For any clarification, you may contact us at telephone no. **02-8682-5773; 8684-4914; or 8647-7487** or e-mail address at [bac.calabarzon@deped.gov.ph](mailto:bac.calabarzon@deped.gov.ph)

  
**ANN GERALYN T. PELIAS**  
BAC Chairperson

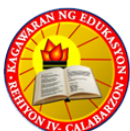

**"EXCELLENCE is a CULTURE and QUALITY is a COMMITMENT"**

**Trunkline:** 02-8682-5773/8684-4914/8647-7487

**Website:** [depedcalabarzon.ph](http://depedcalabarzon.ph)

**Document Inquiry :** <https://r4a-teadoc.com/inquire>

**Facebook:** DepEd R-4A Calabarzon

In case of recently expired Mayor's/Business permit, it shall be accepted together with its Official Receipt that the bidder has applied for renewal within the period prescribed by the concerned local government unit, provided that In case of recently expired Mayor's/Business permit, it shall be accepted together with its Official Receipt that the bidder has applied for renewal within the period prescribed by the concerned local government unit, provided that the renewed permit shall be submitted after the award of contract but before payment in accordance with item 6.2 of Government Procurement Policy Board (GPPB) Resolution No. 09-2020.

In case of Unnotarized Omnibus Sworn Statement, it shall be accepted, provided that the Notarized Omnibus Sworn Statement shall be submitted after the award of contract but before payment in accordance with item 6.3 of GPPB Resolution No. 09-2020.

**Date:** \_\_\_\_\_

<b>Name of Company:</b>	
<b>Address:</b>	
<b>Name of Store/Shop (if applicable):</b>	
<b>TIN:</b>	
<b>PhilGEPS Registration Number:</b>	

**INSTRUCTIONS:**

- (1) Accomplish this RFQ correctly, accurately and completely.
- (2) Do not alter the contents of this form in any way.
- (3) All technical specifications are mandatory. Failure to comply with any of the mandatory requirements will disqualify your quotation.
- (4) Failure to follow these instructions will disqualify your entire quotation.

Sir/Madam:

After having carefully read and accepted the Terms and Conditions in the Request for Quotation, hereunder is our quotation for the item/s as follows:

**TECHNICAL SPECIFICATION**

1. Please quote your **best offer** for the item/s below. Please do not leave any blank items. Indicate **"0"** if item being offered is for free.

2. Bidders must state "Comply" or any equivalent term in the column "Bidder's Statement of Compliance" against each of the individual parameters of each Specification.					
Item	Description	Total QTY	Bidder's Statement of Compliance	Unit Cost (VAT Inclusive)	Total Cost (VAT Inclusive)
I	Rehabilitation of open space at the back of the Regional Office as Common Area  PLEASE SEE ATTACHED SPECIFICATION AND DRAWING				
<b>TOTAL COST:</b>					

*\*The above quoted prices are inclusive of all costs and applicable taxes.*

<b><u>SCHEDULE OF REQUIREMENTS</u></b>			
The delivery schedule expressed as weeks/months stipulates hereafter the delivery date to the project site.			
Item	Description	Total Quantity	Delivery
I			

<b><u>FINANCIAL OFFER</u></b>	
Approved Budget for the Contract	Your Total Offered Quotation
Php 251,000.00	In words:
	In figures:
<b><u>Payment Details:</u></b>	Payment shall be made promptly, but in no case later than sixty (60) days, through Land Bank's LDDAP-ADA/Bank Transfer facility after submission of billing statement/invoice and upon fulfilment of

	other obligations as stipulated in the contract as well as upon inspection and acceptance of the goods by the end user.
Banking Institution	
Account Number	
Account Name	
Branch	

**TERMS AND CONDITIONS:**

1. Bidders shall provide correct and accurate information required in this form.
2. Price quotation/s must be valid for a period of sixty (60) calendar days from the date of submission of quotation.
3. Price quotation/s, to be denominated in Philippine peso shall include all taxes, duties and/or levies payable.
4. Quotations exceeding the Approved Budget for the Contract shall be rejected.
5. Award of contract shall be made to the Lowest Calculated and Responsive Quotation (for goods and infrastructure) or, the Highest Rated Offer (for consulting services) which complies with the minimum technical specifications and other terms and conditions stated herein.
6. Any interlineations, erasures or overwriting shall be valid only if they are signed or initialed by you or any of your duly authorized representative/s.
7. The item/s shall be delivered according to the requirements specified in the Technical Specifications.
8. The Department of Education Region 4A shall have the right to inspect and/or to test the goods to confirm their conformity to the technical specifications.
9. In case two or more bidders are determined to have submitted the Lowest Calculated Quotation/Lowest Calculated and Responsive Quotation, the DBM shall adopt and employ "draw lots" as the tie-breaking method to finally determine the single winning provider in accordance with GPPB Circular 06-2005.
10. Payment shall be processed after delivery and upon the submission of the required supporting documents, in accordance with existing government accounting rules and regulations. Please note that the corresponding bank transfer fee, if any, shall be chargeable to the contractor's account.
11. Liquidated damages equivalent to one tenth of one percent (0.1%) of the value of the goods not delivered within the prescribed delivery period shall be imposed per day of delay. The Department of Education Region IV-A shall rescind the contract once the cumulative amount of liquidated damages

reaches ten percent (10%) of the amount of the contract, without prejudice to other courses of action and remedies open to it.

\_\_\_\_\_  
Signature over Printed Name

\_\_\_\_\_  
Position/Designation

\_\_\_\_\_  
Office Telephone Number

\_\_\_\_\_  
Fax/Mobile Number

\_\_\_\_\_  
E-mail address/es



TABLE OF CONTENTS

SHEET CONTENTS:	SHEET NO.
TITLE PAGE TABLE OF CONTENTS	1
PERIMETER PLAN	2
FENCE PERSPECTIVE DRAWING AND NOTES	3
LAVATORY AND ROOFING PERSPECTIVE DRAWING AND NOTES	4
SPOT DETAIL LAVATORY PERSPECTIVE DRAWING AND NOTES	5
LAVATORY DETAILED DRAWING ROOF DETAILED DRAWING	6

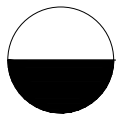

PERSPECTIVE DRAWING  
NOT TO SCALE

<div>Republic of the Philippines</div> <div><b>DepED</b></div> <div>DEPARTMENT OF EDUCATION</div> <div>REGIONAL OFFICE IV-A (CALABARZON)</div> <div>Karingalan Village, Gate 11, Cavite, Rizal</div>	<div>PREPARED BY:</div> <div>EMIL O. REAMBILLO</div> <div>Draftsman II</div>	<div>CHECKED BY:</div> <div>ENGR. ROBERT B. PEREZ</div> <div>Engineer III</div>	<div>RECOMMENDING APPROVAL:</div> <div>EDUARDA M. ZAPANTA</div> <div>Chief Education Support Services Division</div>	<div>APPROVED:</div> <div>FRANCIS CESAR B. BRINGAS</div> <div>Regional Director Office of the Regional Director</div>	<div>PROJECT:</div> <div>PROPOSED VARIOUS IMPROVEMENT AT DEPED REGION IV-A OUTDOOR COMMON AREA</div>	<div>SHEET CONTENTS:</div> <div>PERSPECTIVE DRAWING TABLE OF CONTENTS</div>	<div>SHEET NO.</div> <div>1</div> <div>REVISION 1</div>
--	--	---	--	---	--	---	---



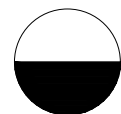
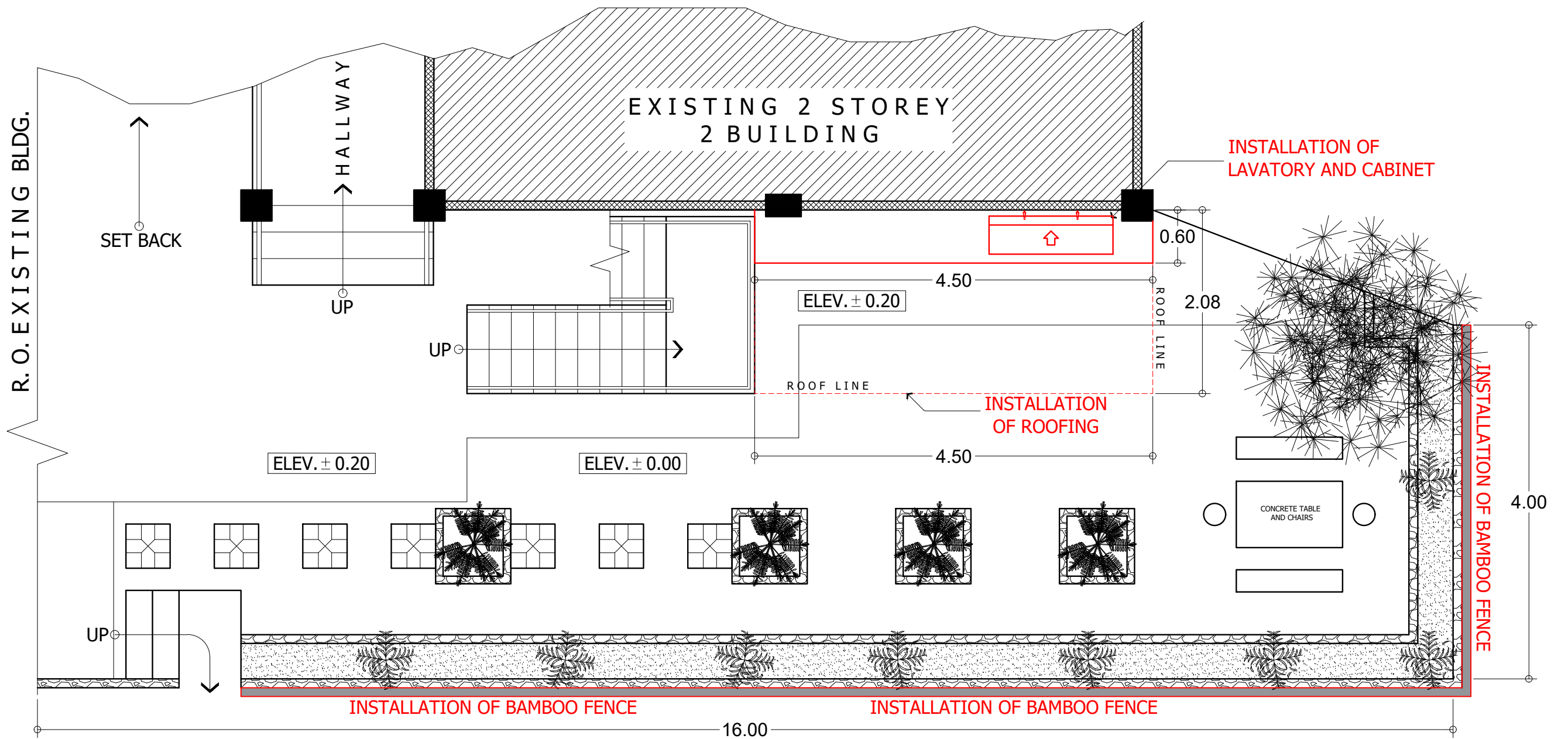

# PERIMETER PLAN

SCALE

1:50

REQUESTING OFFICE/NOTED & CHECKED BY:
<b>ANN GERALYN T. PELIAS</b> Chief Administrative Officer

Republic of the Philippines <b>DepED</b> DEPARTMENT OF EDUCATION REGIONAL OFFICE IV-A (CALABARZON) <small>Karangalan Village, Gate 11, Cavita, Rizal</small>	PREPARED BY:  <b>EMIL O. REAMBILLO</b> <small>Draftsman II</small>	CHECKED BY:  <b>ENGR. ROBERT B. PEREZ</b> <small>Engineer III</small>	RECOMMENDING APPROVAL:  <b>EDUARDA M. ZAPANTA</b> <small>Chief Education Support Services Division</small>	APPROVED:  <b>FRANCIS CESAR B. BRINGAS</b> <small>Regional Director Office of the Regional Director</small>	PROJECT:  PROPOSED VARIOUS IMPROVEMENT AT DEPED REGION IV-A OUTDOOR COMMON AREA	SHEET CONTENTS:  PERIMETER PLAN	SHEET NO.  <div>2</div> REVISION 1
--	---	--	---	--	---	---------------------------------------	--



NOTES

- **BAMBOO FENCE HEIGHT**  
@ 1.8 Meters or 6 Feet.
- Provide 2" x 3" x 1/4" Tubular  
on **TOP & BOTTOM FRAME**
- Provide 2" x 3" x 1/4" Tubular  
on **VERTICAL FRAME** space  
@ 4 meters.
- **TOTAL WIDTH** of the  
fence is 20 Meters  
(See Sheet 2 Perimeter Plan)

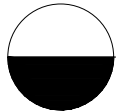

FENCE  
PERSPECTIVE DRAWING  
NOT TO SCALE

REQUESTING OFFICE/NOTED & CHECKED BY:
<div>ANN GERALYN T. PELIAS</div> <div>Chief Administrative Officer</div>

<div>Republic of the Philippines</div> <div><b>DepED</b></div> <div>DEPARTMENT OF EDUCATION</div> <div>REGIONAL OFFICE IV-A (CALABARZON)</div> <div>Karingalan Village, Gate 11, Cavite, Rizal</div>	<div>PREPARED BY:</div> <div>EMIL O. REAMBILLO</div> <div>Draftsman II</div>	<div>CHECKED BY:</div> <div>ENGR. ROBERT B. PEREZ</div> <div>Engineer III</div>	<div>RECOMMENDING APPROVAL:</div> <div>EDUARDA M. ZAPANTA</div> <div>Chief Education Support Services Division</div>	<div>APPROVED:</div> <div>FRANCIS CESAR B. BRINGAS</div> <div>Regional Director</div> <div>Office of the Regional Director</div>	<div>PROJECT:</div> <div>PROPOSED VARIOUS IMPROVEMENT AT DEPED REGION IV-A OUTDOOR COMMON AREA</div>	<div>SHEET CONTENTS:</div> <div>FENCE PERSPECTIVE DRAWING AND NOTES</div>	<div>SHEET NO.</div> <div>3</div> <div>REVISION 1</div>
--	--	---	--	--	--	---	---





**3 SPOT LIGHT**  
(Locate Lighting Source Available)

Provide 2" x 3" x 1/4" Tubular on **MAIN FRAME**  
(See Detailed Drawing)

**RIB TYPE ROOF (ASH GRAY)**  
(See Detailed Drawing)

**BRICKS DESIGN**  
(See Detailed Drawing)

**.60 x .60 TILES (GRAY TONE)**  
(See Detailed Drawing)

**LAVATORY CABINET**  
Stainless or Analoc Type  
(See Detailed Drawing)

**PAVEMENT CONSTRUCTION**  
Add additional elevation  
Verify Actual Site

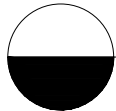

LAVATORY AND ROOFING  
**PERSPECTIVE DRAWING**  
NOT TO SCALE

REQUESTING OFFICE/NOTED & CHECKED BY:
<b>ANN GERALYN T. PELIAS</b> Chief Administrative Officer

<div>Republic of the Philippines</div> <div><b>DepED</b></div> <div>DEPARTMENT OF EDUCATION</div> <div>REGIONAL OFFICE IV-A (CALABARZON)</div> <div>Karingalan Village, Gate 11, Cavita, Rizal</div>	PREPARED BY:  <div>EMIL O. REAMBILLO</div> <div>Draftsman II</div>	CHECKED BY:  <div>ENGR. ROBERT B. PEREZ</div> <div>Engineer III</div>	RECOMMENDING APPROVAL:  <div>EDUARDA M. ZAPANTA</div> <div>Chief Education Support Services Division</div>	APPROVED:  <div>FRANCIS CESAR B. BRINGAS</div> <div>Regional Director Office of the Regional Director</div>	PROJECT:  PROPOSED VARIOUS IMPROVEMENT AT DEPED REGION IV-A OUTDOOR COMMON AREA	SHEET CONTENTS:  LAVATORY AND ROOFING PERSPECTIVE DRAWING AND NOTES	SHEET NO. <div>4</div> <div>REVISION 1</div>
--	--	---	--	---	---	---	---





BRICKS DESIGN  
(See Detailed Drawing)

CLADDING DESIGN  
(See Detailed Drawing)

.60 x .60 TILES (GRAY TONE)  
(See Detailed Drawing)

LAVATORY CABINET  
Stainless or Analoc Type  
(See Detailed Drawing)

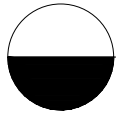

SPOT DETAIL LAVATORY  
PERSPECTIVE DRAWING  
NOT TO SCALE

REQUESTING OFFICE/NOTED & CHECKED BY:
<div>ANN GERALYN T. PELIAS</div> <div>Chief Administrative Officer</div>

<div>Republic of the Philippines</div> <div><b>DepED</b></div> <div>DEPARTMENT OF EDUCATION</div> <div>REGIONAL OFFICE IV-A (CALABARZON)</div> <div>Kuringitan Village, Gate 11, Carita, Rizal</div>	<div>PREPARED BY:</div> <div>EMIL O. REAMBILLO</div> <div>Draftsman II</div>	<div>CHECKED BY:</div> <div>ENGR. ROBERT B. PEREZ</div> <div>Engineer III</div>	<div>RECOMMENDING APPROVAL:</div> <div>EDUARDA M. ZAPANTA</div> <div>Chief Education Support</div> <div>Services Division</div>	<div>APPROVED:</div> <div>FRANCIS CESAR B. BRINGAS</div> <div>Regional Director</div> <div>Office of the Regional Director</div>	<div>PROJECT:</div> <div>PROPOSED VARIOUS IMPROVEMENT</div> <div>AT DEPED REGION IV-A</div> <div>OUTDOOR COMMON AREA</div>	<div>SHEET CONTENTS:</div> <div>SPOT DETAIL LAVATORY</div> <div>PERSPECTIVE DRAWING</div> <div>AND NOTES</div>	<div>SHEET NO.</div> <div>5</div> <div>REVISION 1</div>
--	--	---	---	--	--	--	---

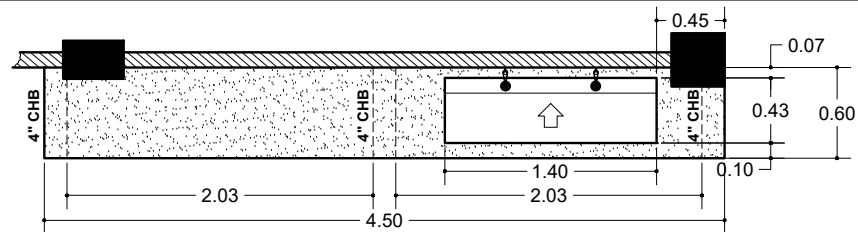

TOP VIEW

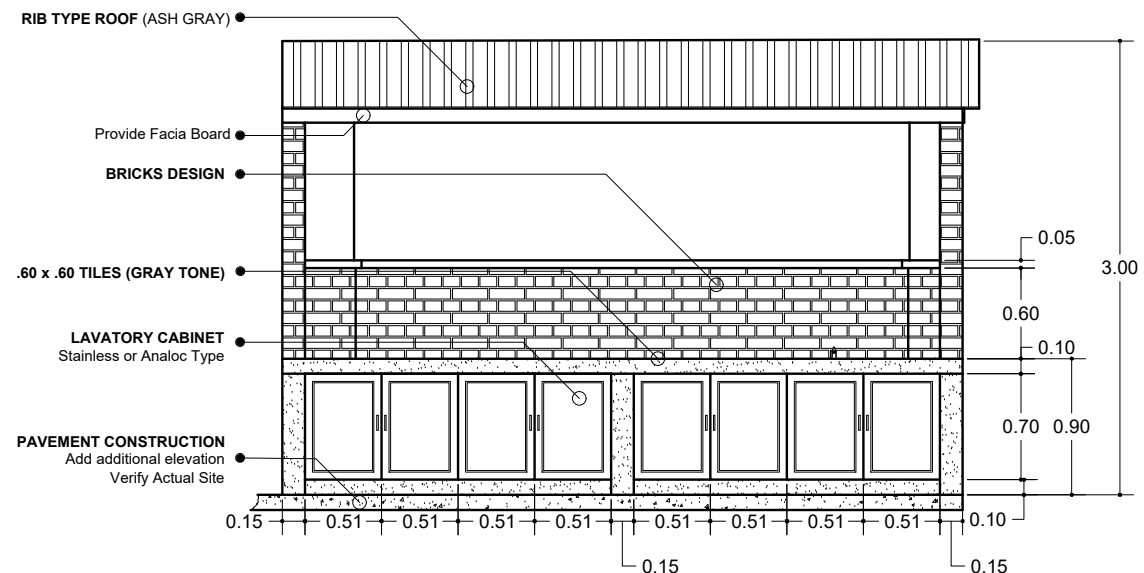

FRONT VIEW

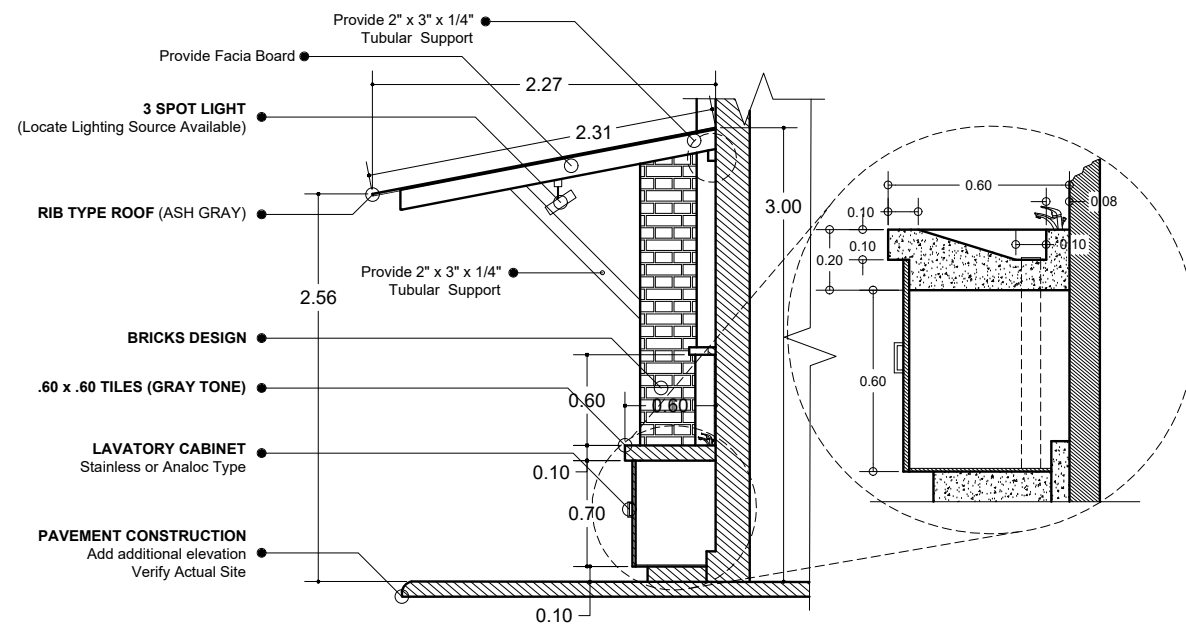

R. SIDE VIEW

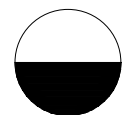

## LAVATORY DETAILED DRAWING

SCALE

1:50

EMBED 2" x 3" x 1/4"  
Tubular SUPPORT &  
MAIN FRAME TO 4"CHB

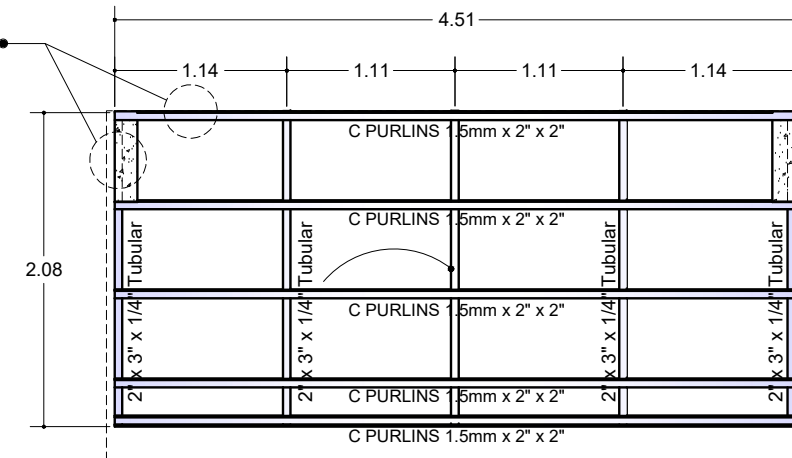

TOP VIEW

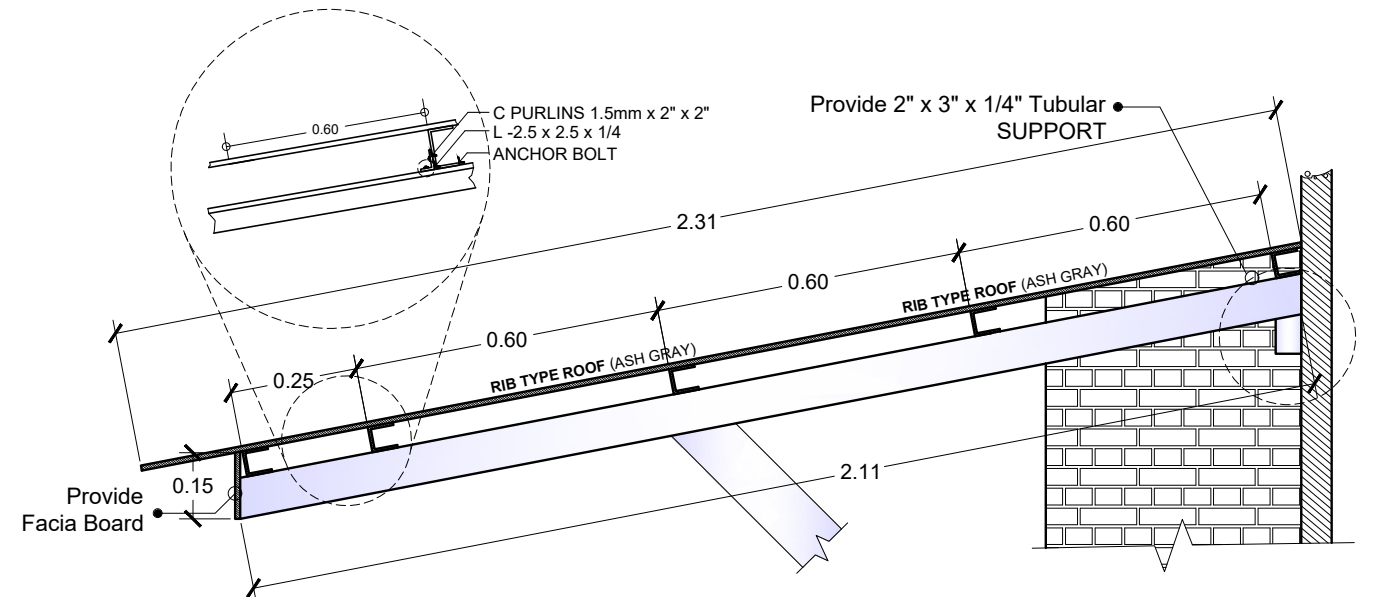

R. SIDE VIEW

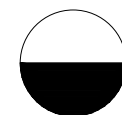

## ROOF DETAILED DRAWING

NOT

TO

SCALE

ANN GERALYN T. PELIAS  
Chief Administrative Officer

PREPARED BY:

EMIL O. REAMBILLO  
Draftsman II

CHECKED BY:

ENGR. ROBERT B. PEREZ  
Engineer III

RECOMMENDING APPROVAL:

EDUARDA M. ZAPANTA  
Chief Education Support  
Services Division

APPROVED:

FRANCIS CESAR B. BRINGAS  
Regional Director  
Office of the Regional Director

PROJECT:

PROPOSED VARIOUS IMPROVEMENT  
AT DEPED REGION IV-A  
OUTDOOR COMMON AREA

SHEET CONTENTS:

LAVATORY DETAILED DRAWING  
ROOF DETAILED DRAWING

SHEET NO.

6

REVISION 1





Department of Education  
Region IV - A CALABARZON

Education Support Services Division

PROGRAM OF WORKS



Effectivity Date: 09-30-21

Revision No.: 2

Page No.: 1 of 3

PROJECT : PROPOSED OUTDOOR COMMON AREA AT DEPED REGION IV-A

LOCATION : Gate 2-Karangalan Drive, Cainta, Rizal

SUBJECT : Detail Cost Estimate

ITEM NO.	DESCRIPTION	UNIT	QTY	UNIT COST		LABOR COST		TOTAL AMOUNT
				MATERIAL	LABOR	MATERIAL	LABOR	
<b>I</b>	<b>Mobilization</b>							
	Mobilization/Temporary Structures, Utilities and Services/Demobilization / Standard Billboard	lot	1.00					
	Safety and Health	lot	1.00					
	Hauling cost	lot	1.00					
	<b>Sub-Total</b>							
<b>1.0000</b>	<b>Earthworks</b>							
	Clearing and Grubbing	sq.m	72.00					
	Structural Excavation	cu.m	1.08					
	Backfilling and Compaction	cu.m	1.08					
	Gravel Bedding G-1	cu.m	0.10					
	<b>Sub-Total</b>							
<b>2.0000</b>	<b>Concreting Works</b>							
	Demolition of reinforced concrete	cu.m	0.13					
	<i>Column</i>	cu.m	0.63					
	Portland Cement	bag	6.00					
	Crushed Gravel 3/4"	cu.m	0.75					
	Washed Sand	cu.m	0.50					
	<i>Footing</i>	cu.m	0.18					
	Portland Cement	bag	2.00					
	Crushed Gravel 3/4"	cu.m	0.25					
	Washed Sand	cu.m	0.25					
	<i>Wall Footing</i>	cu.m	0.06					
	Portland Cement	bag	1.00					
	Crushed Gravel 3/4"	cu.m	0.25					
	Washed Sand	cu.m	0.25					
	<i>Lavatory Counter Top</i>	cu.m	0.31					
	Portland Cement	bag	3.00					
	Crushed Gravel 3/4"	cu.m	0.50					
	Washed Sand	cu.m	0.25					
	<i>Slab on Ground</i>	cu.m	3.20					
	Portland Cement	bag	2.00					
	Crushed Gravel 3/4"	cu.m	0.25					
	Washed Sand	cu.m	0.25					
	<b>Sub-Total</b>							
<b>3.0000</b>	<b>Rebar Works</b>							
	<i>Column</i>	kg	31.70					
	D10mm x 6.00 mts RSB	pc	3.00					
	D12mm x 6.00 mts RSB	pc	6.00					
	G.I. Tie Wire	kg	0.63					
	<i>Footing</i>	kg	12.12					
	D12mm x 6.00 mts RSB	pc	3.00					
	G.I. Tie Wire	kg	0.24					
	<i>Wall Footing</i>	kg	2.52					
	D12mm x 6.00 mts RSB	pc	1.00					
	G.I. Tie Wire	kg	0.05					
	<i>Lavatory Counter Top</i>	kg	11.64					
	D10mm x 6.00 mts RSB	pc	4.00					
	G.I. Tie Wire	kg	0.23					
	<b>Sub-Total</b>							
<b>4.0000</b>	<b>Formworks</b>							
	<i>Column</i>	sq.m	12.00					
	Coco Lumber	bd.ft	102.00					
	Plywood Ordinary, 1/4" x 4' x 8'	pc	4.00					
	CWN, Assorted	kg	2.00					



	Lavatory Counter Top	sq.m	3.72					
	Coco Lumber	bd.ft	64.00					
	Plywood Ordinary, 1/4" x 4' x 8'	pc	1.00					
	CWN, Assorted	kg	1.00					
	<b>Sub-Total</b>							
<b>5.0000</b>	<b>Masonry Works</b>							
	Masonry Wall	sq.m	4.80					
	CHB 4" thk	pc	60.00					
	Portland Cement	bag	3.00					
	Washed Sand	cu.m	0.30					
	10mm x 6m RSB	kg	7.00					
	G.I. Tie Wire	kg	0.20					
	Lavatory Middle Support	sq.m	0.60					
	CHB 4" thk	pc	8.00					
	Portland Cement	bag	1.00					
	Washed Sand	cu.m	0.10					
	10mm x 6m RSB	kg	1.00					
	G.I. Tie Wire	kg	0.10					
	Plastering	sq.m	33.00					
	Portland Cement	bag	11.00					
	Washed Sand	cu.m	1.09					
	Floor Topping	sq.m	15.10					
	Portland Cement	bag	10.00					
	Washed Sand	cu.m	1.00					
	<b>Sub-Total</b>							
<b>7.0000</b>	<b>Steel Works</b>							
	Roof Framing							
	L 25 x 25 x 3mm	kg	33.81					
	LC 75 x 38 x 15 x 2.0mm	kg	60.95					
	Galvanized Tubular 6mm THK 2" x 3"	kg	84.55					
	Welding Rod	kg	3.60					
	Flood Drain Cover 23cm x 40cm with aluminum mesh wire cover							
	L 25 x 25 x 3mm	kg	1.20					
	Square Bar 19mm	pc	1.00					
	aluminum mesh wire 23cm x 40cm	pc	1.00					
	Welding Rod	kg	0.50					
	Bamboo Fence with Steel Frame							
	Galvanized Tubular 2mm THK 2" x 3"	kg	180.85					
	Flat Bar 1½" x ¼"	kg	136.88					
	Welding Rod	kg	6.40					
	lavatory cabinet	sq.m	2.80					
	Laboratory Cabinet Door Aluminum analog type with Accessories	sq.m	2.80					
	<b>Sub-Total</b>							
<b>8.0000</b>	<b>Roofing Works</b>							
	Teckscrew 2-1/2"	pc	100.00					
	Roofing Rib type prepainted Guage 24 4ft x 8ft	pc	5.00					
	<b>Sub-Total</b>							
<b>9.0000</b>	<b>Ceiling and Carpentry Works</b>							
	Bamboo Fence, bamboo 2.5" Ø - 3.5" Ø x 1.8m	sq.m	36.00					
	Fascia Board, Fiber Cement 10" x 12'	pc	3.00					
	Blind Rivets	pc	150.00					
	<b>Sub-Total</b>							
<b>10.0000</b>	<b>Electrical Works</b>							
	Roughing-ins							
	Electrical Conduit uPVC, 20mmØ	pc	20.00					
	Junction Box, 4" x 4" G.I.	pc	3.00					
	Utility Box, 2" x 4" G.I.	pc	2.00					
	Wires & Fixtures							
	Surface Type Spotlight Gu10	pc	3.00					
	Bulb 3w Gu10	pc	3.00					
	3.5 mm² THHN Wire, Stranded	m	200.00					

	Duplex Convenience Outlet, Grounding Type, 20A, 250V (WP)	set	1.00					
	3 Single Pole Wall Switches in One Switch Plate (10 AMP, 230V)	set	1.00					
	Electrical Tape	pc	2.00					
	<b>Sub-Total</b>							
<b>11.0000</b>	<b>Plumbing Works</b>							
	<i>Lavatory</i>							
	Stainless Steel Strainer Filter Drain Basket	pc	3.00					
	PP-R Pipe 3/4"Ø x 4.0m	pc	3.00					
	PP-R Elbow 90° x 3/4"Ø	pc	5.00					
	PP-R Tee, 3/4"Ø	pc	4.00					
	PP-R End Cap, 3/4"Ø	pc	1.00					
	PP-R Coupling, 3/4"Ø	pc	3.00					
	Faucet	set	3.00					
	Gate Valve, 3/4"Ø	pc	1.00					
	Teflon Tape	roll	3.00					
	<b>Sub-Total</b>							
<b>12.0000</b>	<b>Sanitary Works</b>							
	PVC Sanitary Pipe 2"Ø x 3.0m	pc	4.00					
	PVC Sanitary Wye 2" x 2"	pc	3.00					
	PVC Sanitary Elbow 90° x 2"Ø	pc	3.00					
	PVC Sanitary Elbow 1/8 x 2"Ø	pc	4.00					
	PVC Sanitary Wye Reducer 4" x 2"	pc	1.00					
	PVC P-Trap 2"	pc	3.00					
	PVC Cement	can	3.00					
	<b>Sub-Total</b>							
<b>13.0000</b>	<b>Painting Works</b>							
	<i>Concrete surfaces</i>	sq.m	39.51					
	Neutralizer	gal	1.00					
	Latex, Flat	gal	2.00					
	Masonry Putty	gal	2.00					
	Latex, Semi Gloss	gal	2.00					
	Acri Color	qrt	1.00					
	<i>Bamboo surfaces</i>	sq.m	36.00					
	Wood preservative colorless	li	7.20					
	Clear gloss Varnish	li	9.00					
	Paint Thinner	gal	1.00					
	<i>Metal surfaces</i>	sq.m	29.57					
	Enamel, Flatwall	gal	2.00					
	Enamel, Semi Gloss	gal	2.00					
	Paint Thinner	gal	1.00					
	<b>Sub-Total</b>							
<b>14.0000</b>	<b>Tile Works</b>							
	<i>Wall Cladding</i>	sq.m	7.80					
	Outdoor Wall Tile 16.5cm x 50cm (Brick Design)	pcs	25.00					
	Tile Adhesive 25 kg/bag	bag	2.00					
	Tile Grout 5 kg/bag	bag	1.00					
	<i>Lavatory</i>	sq.m	3.27					
	Glazed Wall Tiles 60cm x 60cm	pc	10.00					
	Tile Adhesive 25 kg/bag	bag	1.00					
	Tile Trim 6mm	pc	3.00					
	Tile Grout 5 kg/bag	bag	1.00					
	<b>Sub-Total</b>							
	<b>DIRECT COST</b>							
	<b>INDIRECT COST 22% of (I)</b>							
	<b>TAX 5% of (I+II)</b>							
	<b>TOTAL CONSTRUCTION COST (I+II+III)</b>							

Submitted by:



## PROGRAM OF WORKS

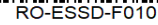

Page No.: 1 of 1

Hand Tools                      Power tools

<b>Location:</b>	Gate 2-Karangalan Drive, Cainta, Rizal
------------------	--

Submitted by:		